

Notes:

KATHERINE STEPANEK
Scene & Lighting Designer

11 (616) 867-1111
kstepanek@hotmail.com
www.stepanekdesign.com

Detroit '67

Ula Love Doughty Carousel
Technical Groundplan

Artistic Team:

Director: L. Dixon
Scene Designer: K. Stepanek
Lighting Designer: J. Vera
Costume Designer: J. Merritt
Sound Designer: C. Oppenheimer
Technical Director: J. Fogarty

Disclaimer:

These drawings represent visual concepts and construction suggestions only. The designer is unqualified to determine structural appropriateness of this design and will not assume responsibility for improper rigging, engineering, construction, handling or use of this scenery. All materials and construction must comply with the most stringent applicable federal and local fire and safety codes.

Date: 12/23/18
Revision #: 2 of 2
Drawn by: KJS
Scale: 1/2" = 1'-0"

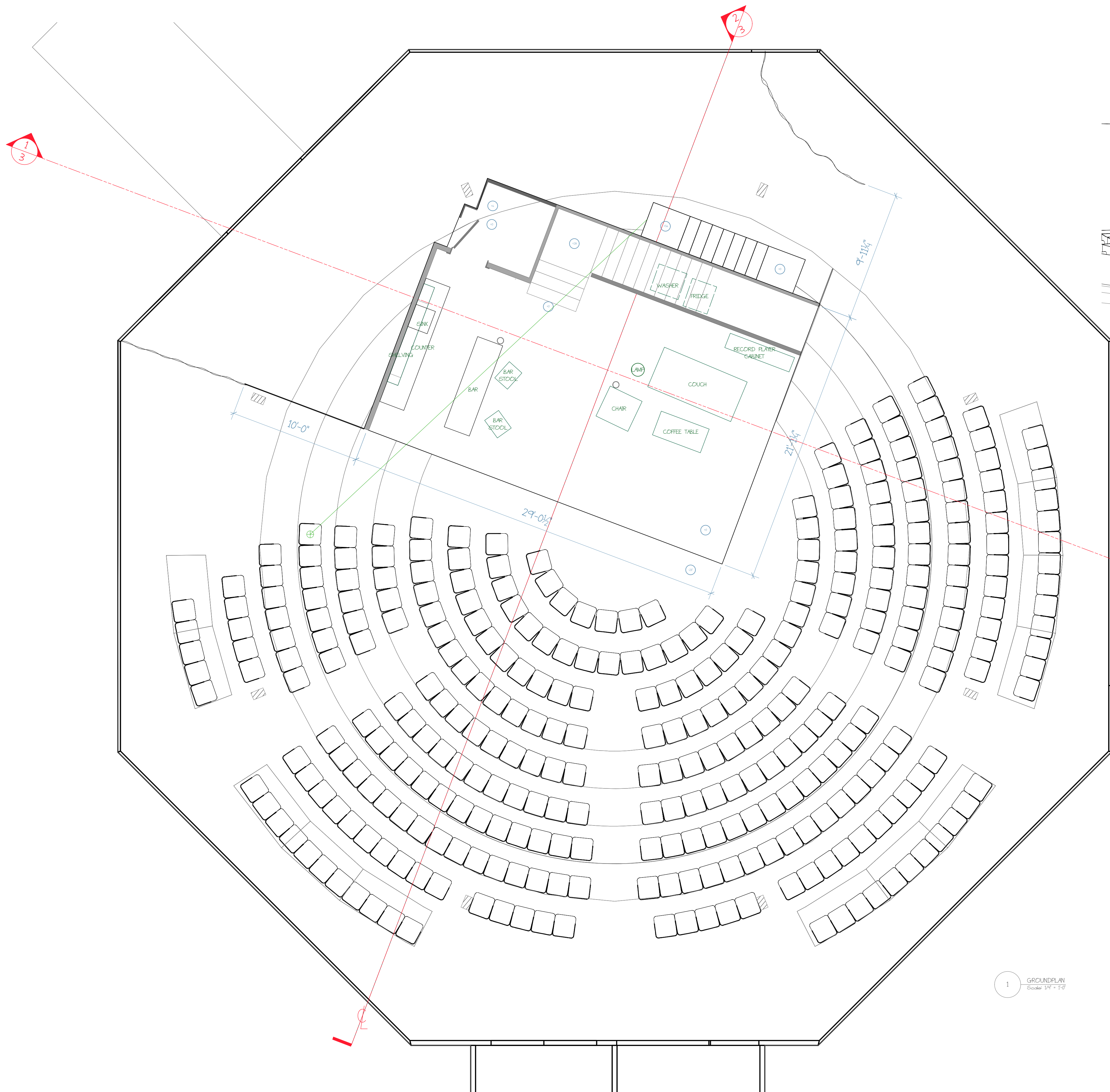

1 GROUNDPLAN
Scale: 1/4" = 1'-0"

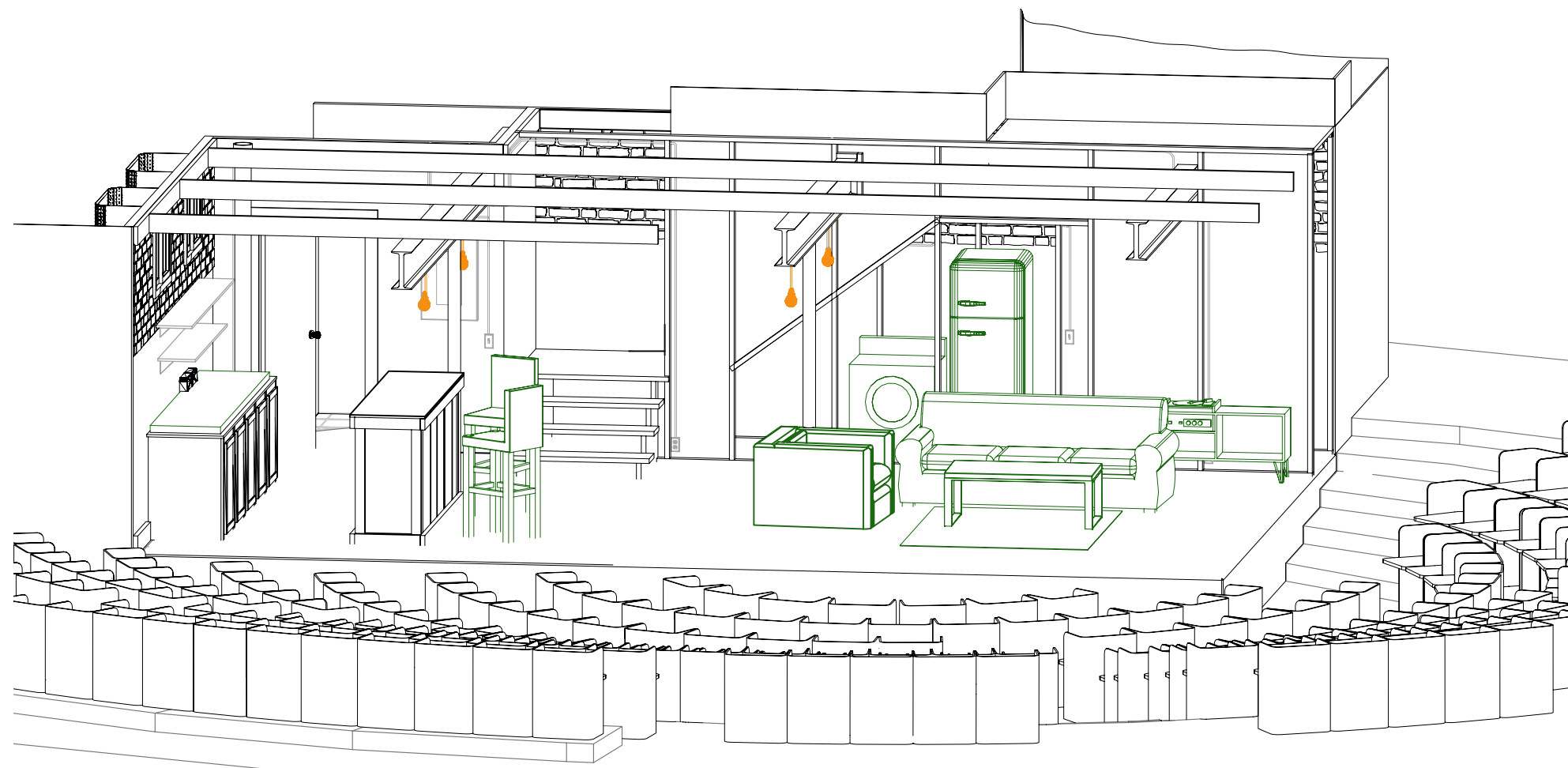

2 ISOMETRIC VIEW
Scale: 1/4" = 1'-0"

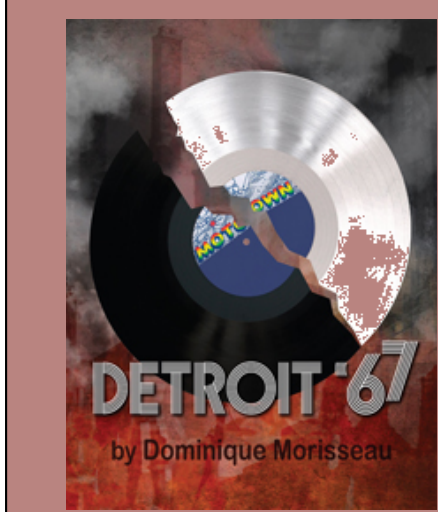

Notes:

KATHERINE STEPANEK
Scene & Lighting Designer
1 (866) 868-8686
kstepanek@hotmail.com
www.stepanekdesign.com

Detroit '67

Ula Love Doughty Carousel
Stage Management Groundplan

Artistic Team:

Director: L. Dixon
Scene Designer: K. Stepanek
Lighting Designer: J. Vera
Costume Designer: J. Merritt
Sound Designer: C. Oppenheimer
Technical Director: J. Fogarty

Disclaimer:

These drawings represent visual concepts and construction suggestions only. The designer is unqualified to determine structural appropriateness of this design and will not assume responsibility for improper rigging, engineering, construction, handling or use of this scenery. All materials and construction must comply with the most stringent applicable federal and local fire and safety codes.

Date: 12/23/18
Revision #: 2 of 2
Drawn by: KJS
Scale: 1/4" = 1'-0"

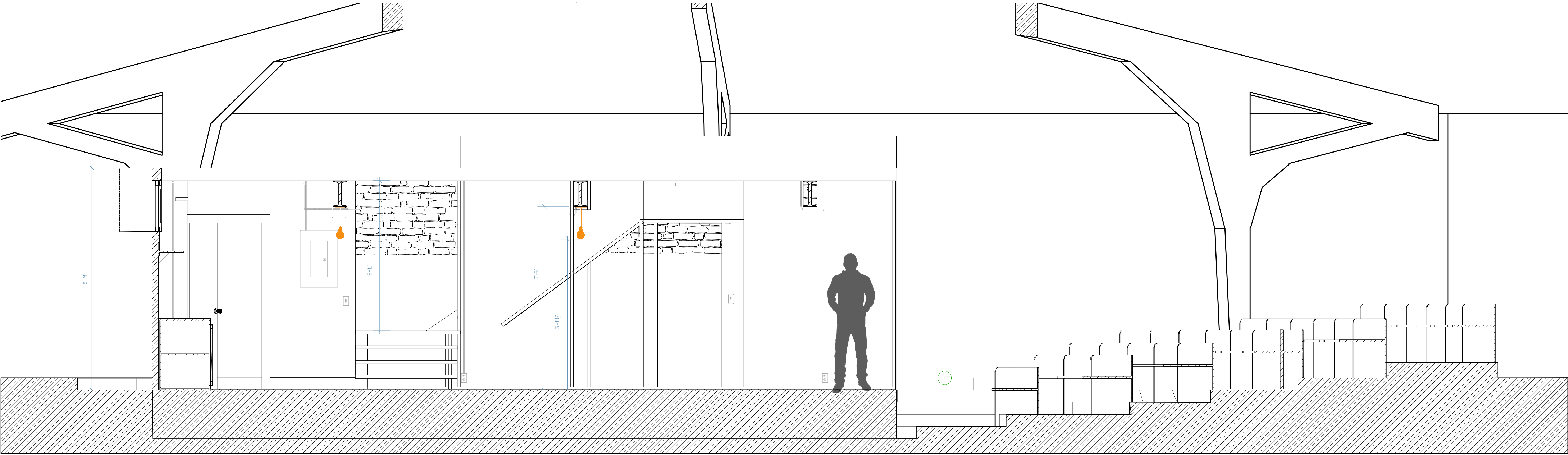

1 SECTION SL
Scale: 1/2" = 1'-0"

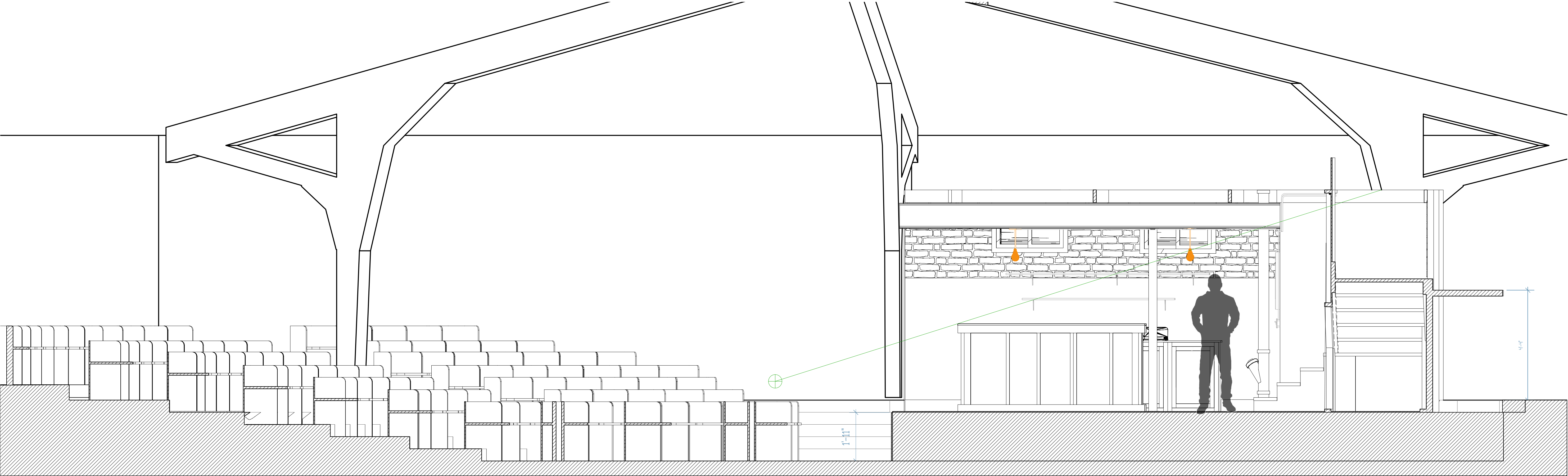

3 SECTION GR
Scale: 1/2" = 1'-0"



Notes:

KATHERINE STEPANEK
Scene & Lighting Designer

11 (866) 867-8666
kstepanek@hotmail.com
www.kstepanekdesign.com

Detroit '67

Ula Love Doughty Carousel

Sections

Artistic Team:

- Director: L. Dixon
Scene Designer: K. Stepanek
Lighting Designer: J. Vera
Costume Designer: J. Merritt
Sound Designer: C. Oppenheimer
Technical Director: J. Fogarty

Disclaimer:

These drawings represent visual concepts and construction suggestions only. The designer is unqualified to determine structural appropriateness of this design and will not assume responsibility for improper rigging, engineering, construction, handling or use of this scenery. All materials and construction must comply with the most stringent applicable federal and local fire and safety codes.

Date: 12/23/18
Revision #: 2 of 2
Drawn by: KJS
Scale: 1/2" = 1'-0"

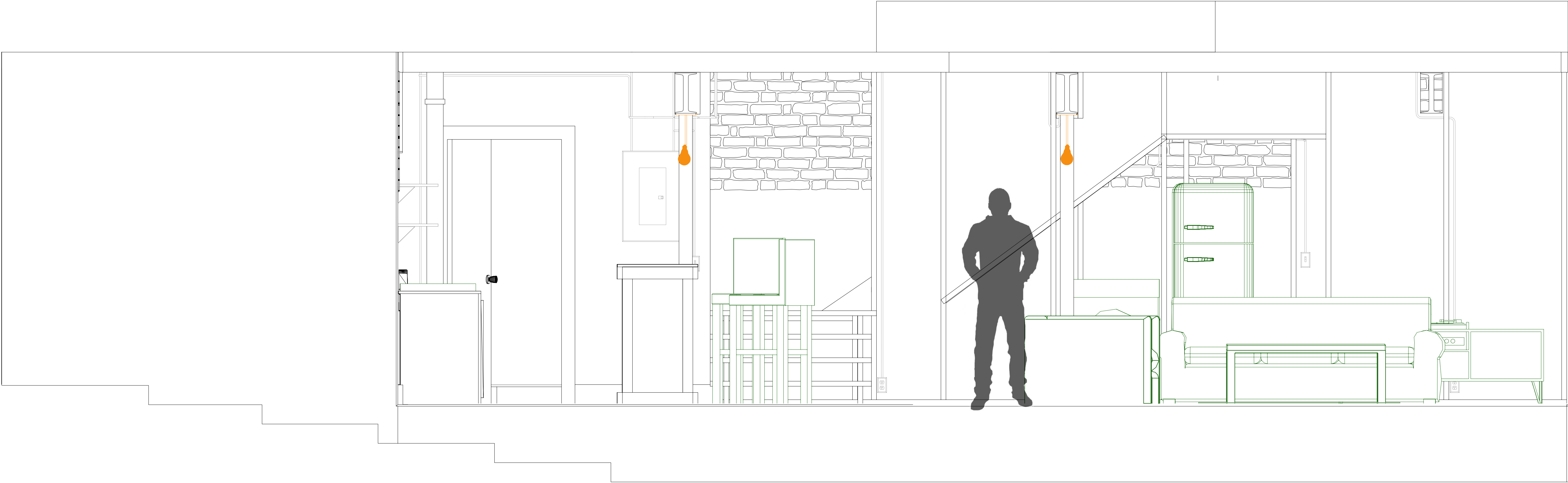

1 FRONT ELEVATION SL
Scale: 3/4" = 1'-0"



2 FRONT ELEVATION SR
Scale: 3/4" = 1'-0"

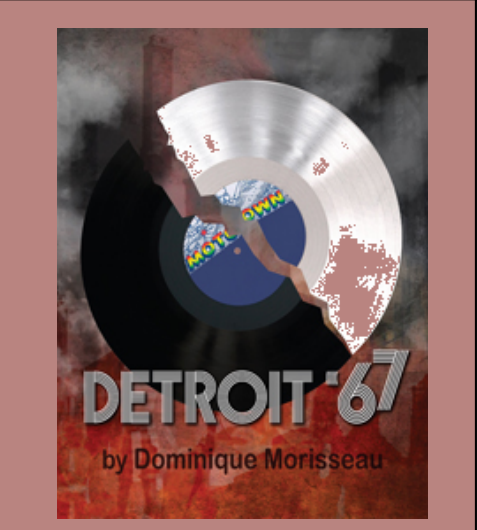

Notes:

KATHERINE STEPANEK
Scene & Lighting Designer

11 (603) 869-4444
kstepanek@hotmail.com
www.stepanekdesign.com

Detroit '67

Ula Love Doughty Carousel

Front Elevations

Artistic Team:

Director: L. Dixon
Scene Designer: K. Stepanek
Lighting Designer: J. Vera
Costume Designer: J. Merritt
Sound Designer: C. Oppenheimer
Technical Director: J. Fogarty

Disclaimer:

These drawings represent visual concepts and construction suggestions only. The designer is unqualified to determine structural appropriateness of this design and will not assume responsibility for improper rigging, engineering, construction, handling or use of this scenery. All materials and construction must comply with the most stringent applicable federal and local fire and safety codes.

Date: 12/23/18
Revision #: 2 of 2
Drawn by: KJS
Scale: 3/4" = 1'-0"

4

of 8

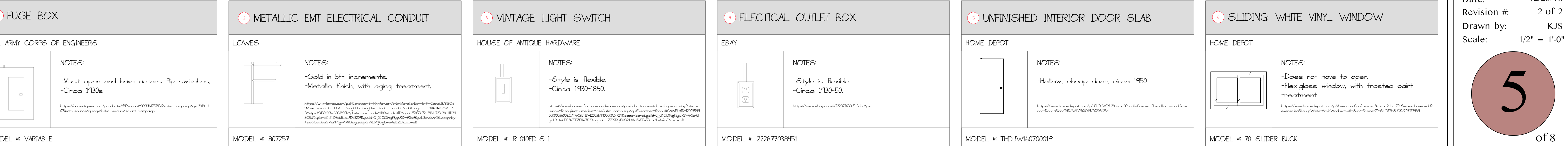

REVISED

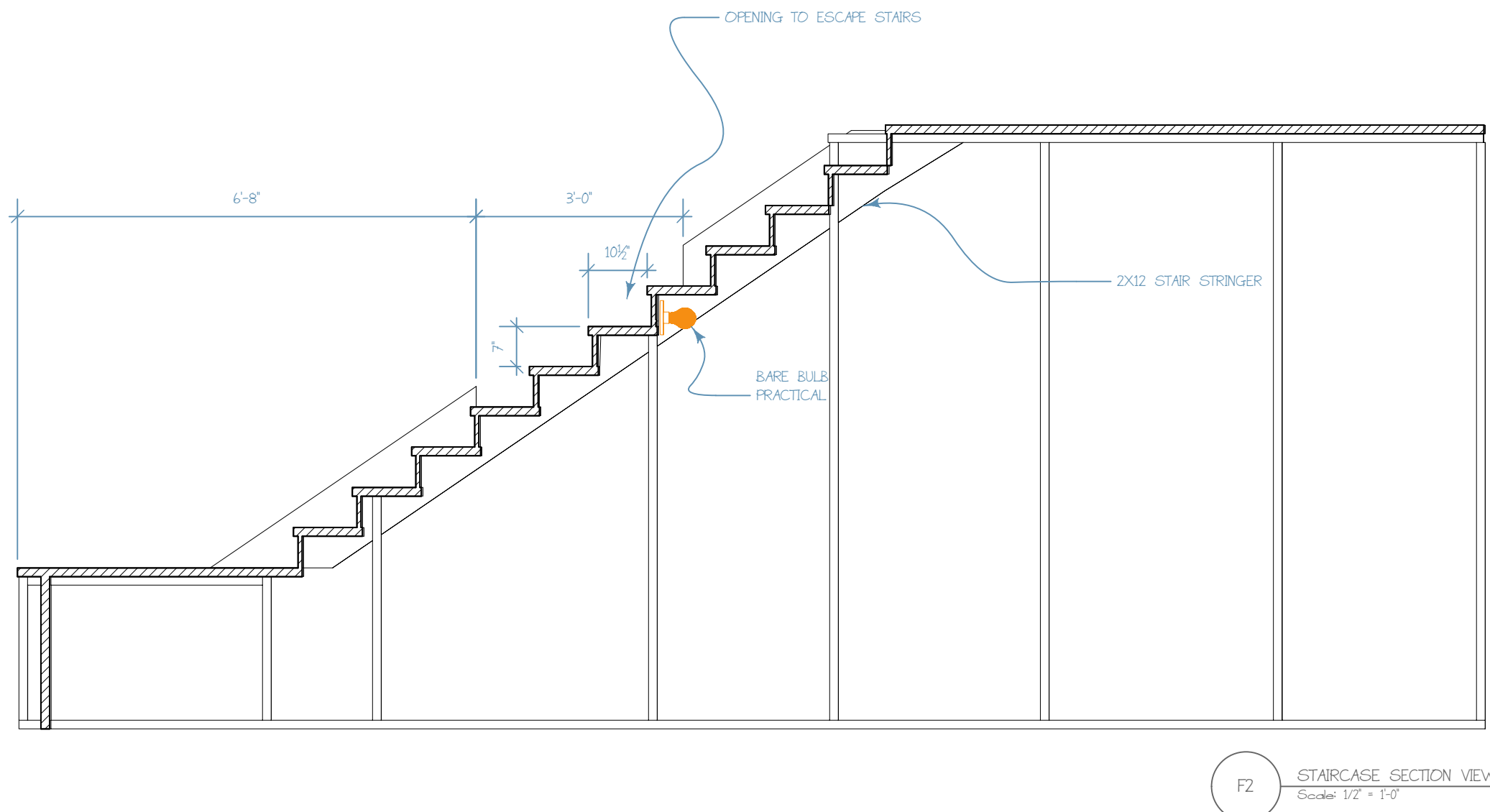
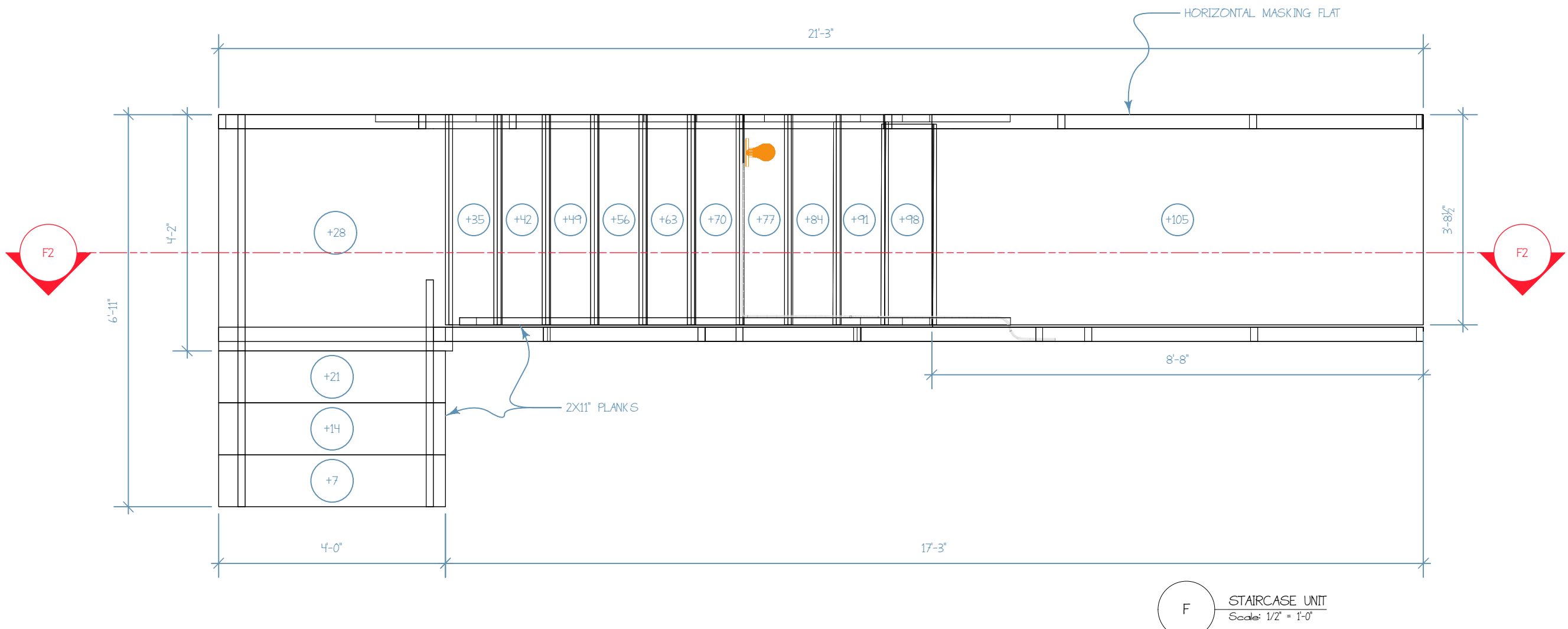
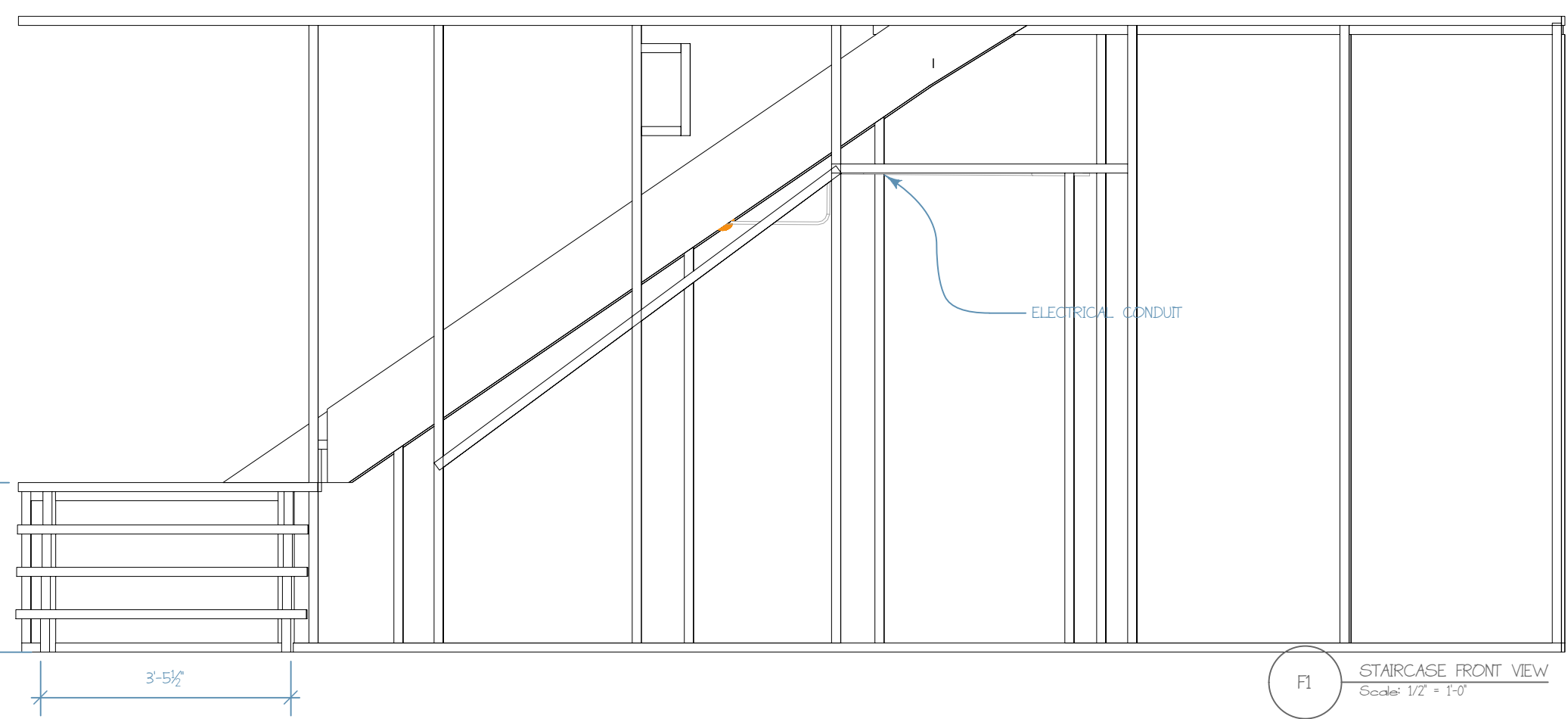
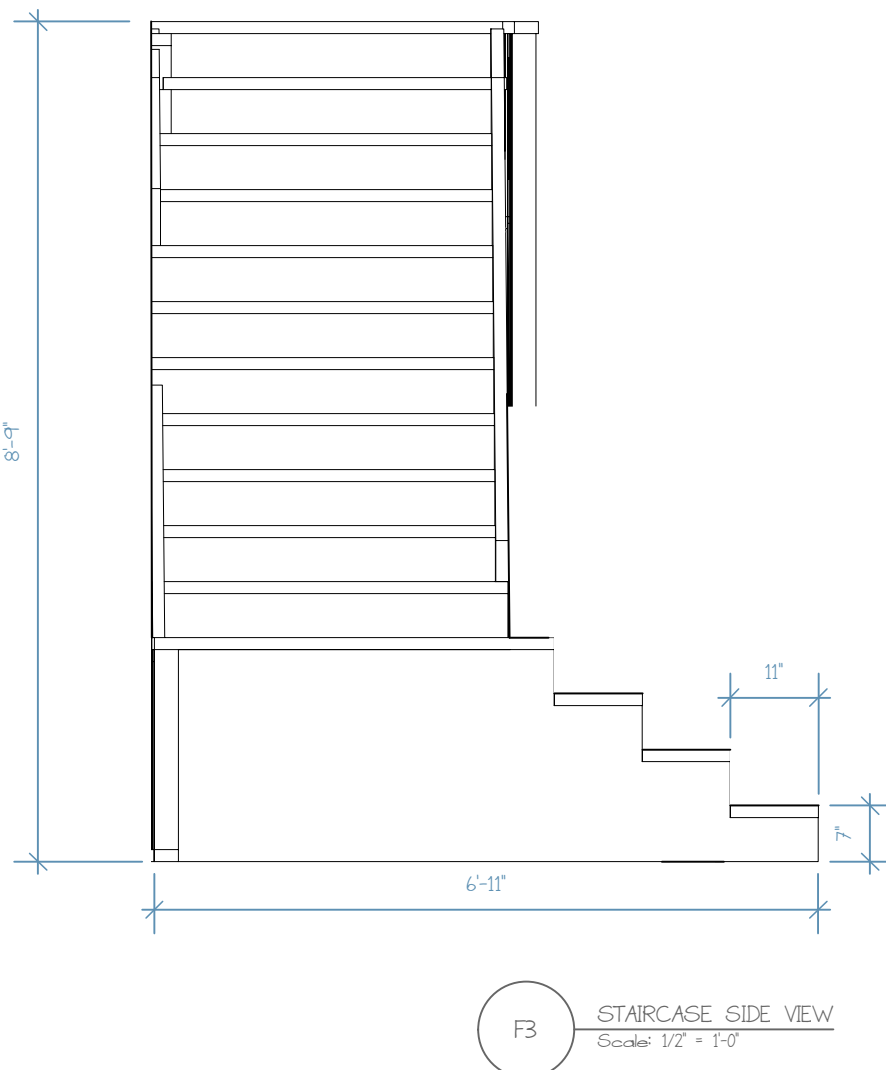
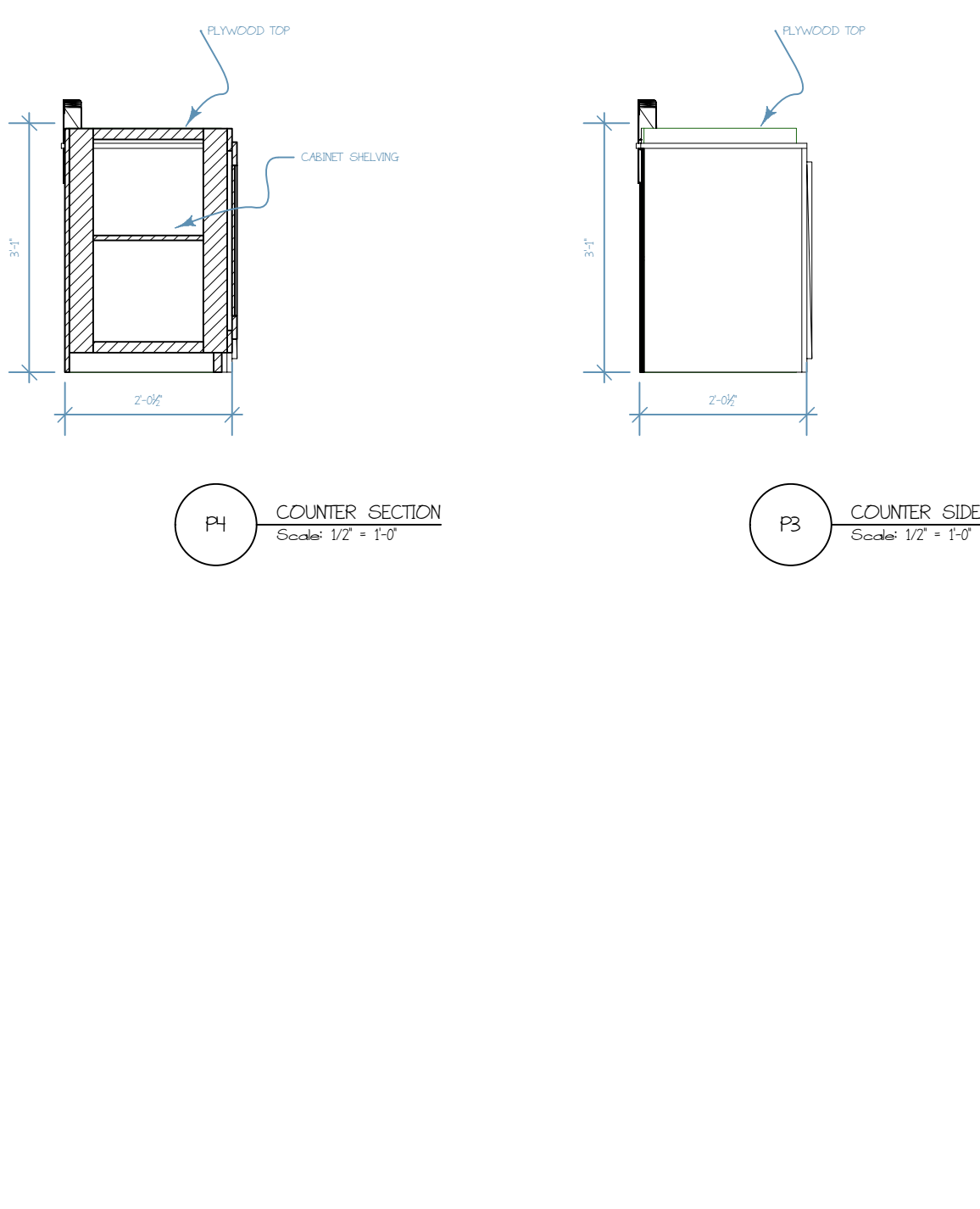
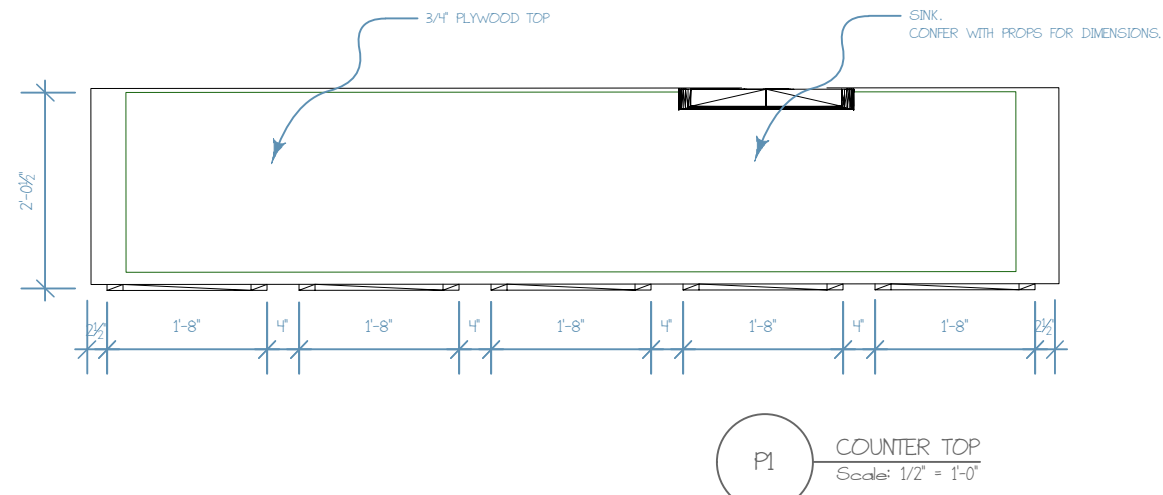
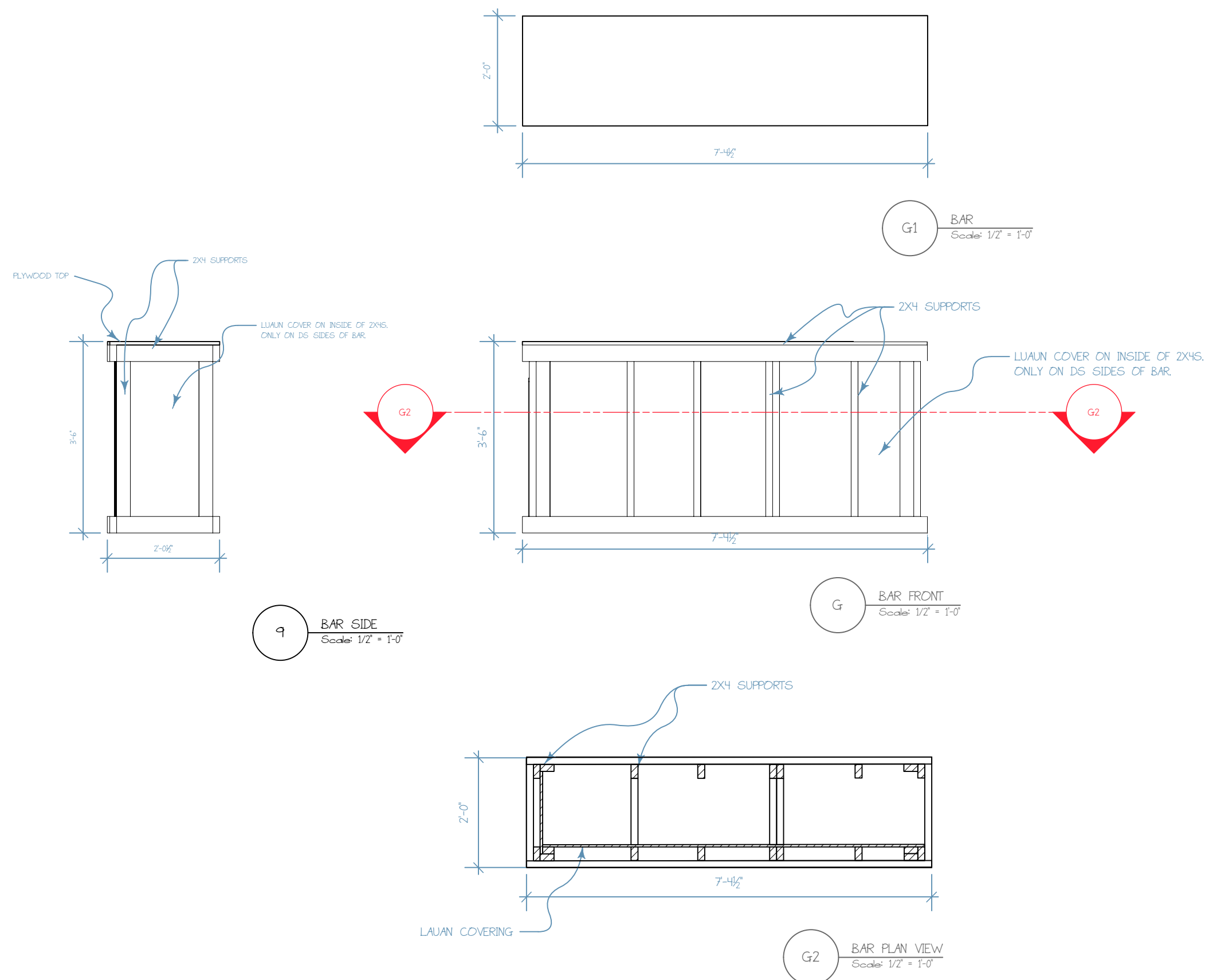

Notes:

- The bar (G) and staircase (F) are made of barn, aged wood.
- The bar (G) is divided in two sections: The SR section is well put-together, and older. The SL section is shoddily put-together, and new.
- The staircase (F) is only practical for the lower 9 steps.
- The top landing of the staircase (F) is for masking purposes only.
- Sound will put equipment on the upper portion of the staircase (F). Consult sound for dimensions and weight.
- Staircase (F) uses supports attached to walls D and E (Sheet S).

KATHERINE STEPANEK
Scene & Lighting Designer

11 (603) 888-8888
kstepanek@broadway.com
www.kstepanekdesign.com

Detroit '67
Ula Love Doughty Carousel
Staircase, Bar & Counter

Artistic Team:

Director: L. Dixon
Scene Designer: K. Stepanek
Lighting Designer: J. Vera
Costume Designer: J. Merritt
Sound Designer: C. Oppenheimer
Technical Director: J. Fogarty

Disclaimer:

These drawings represent visual concepts and construction suggestions only. The designer is unqualified to determine structural appropriateness of this design and will not assume responsibility for improper rigging, engineering, construction, handling or use of this scenery. All materials and construction must comply with the most stringent applicable federal and local fire and safety codes.

Date: 12/23/18
Revision #: 2 of 2
Drawn by: KJS
Scale: 1/2" = 1'-0"

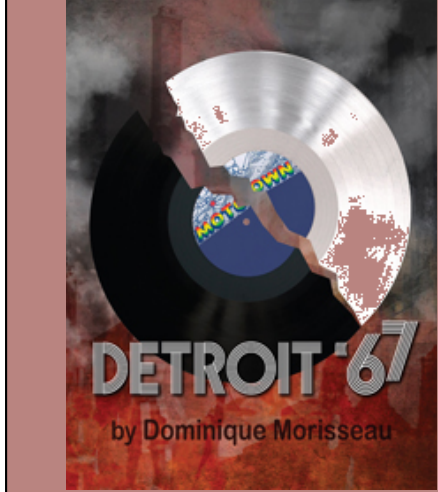
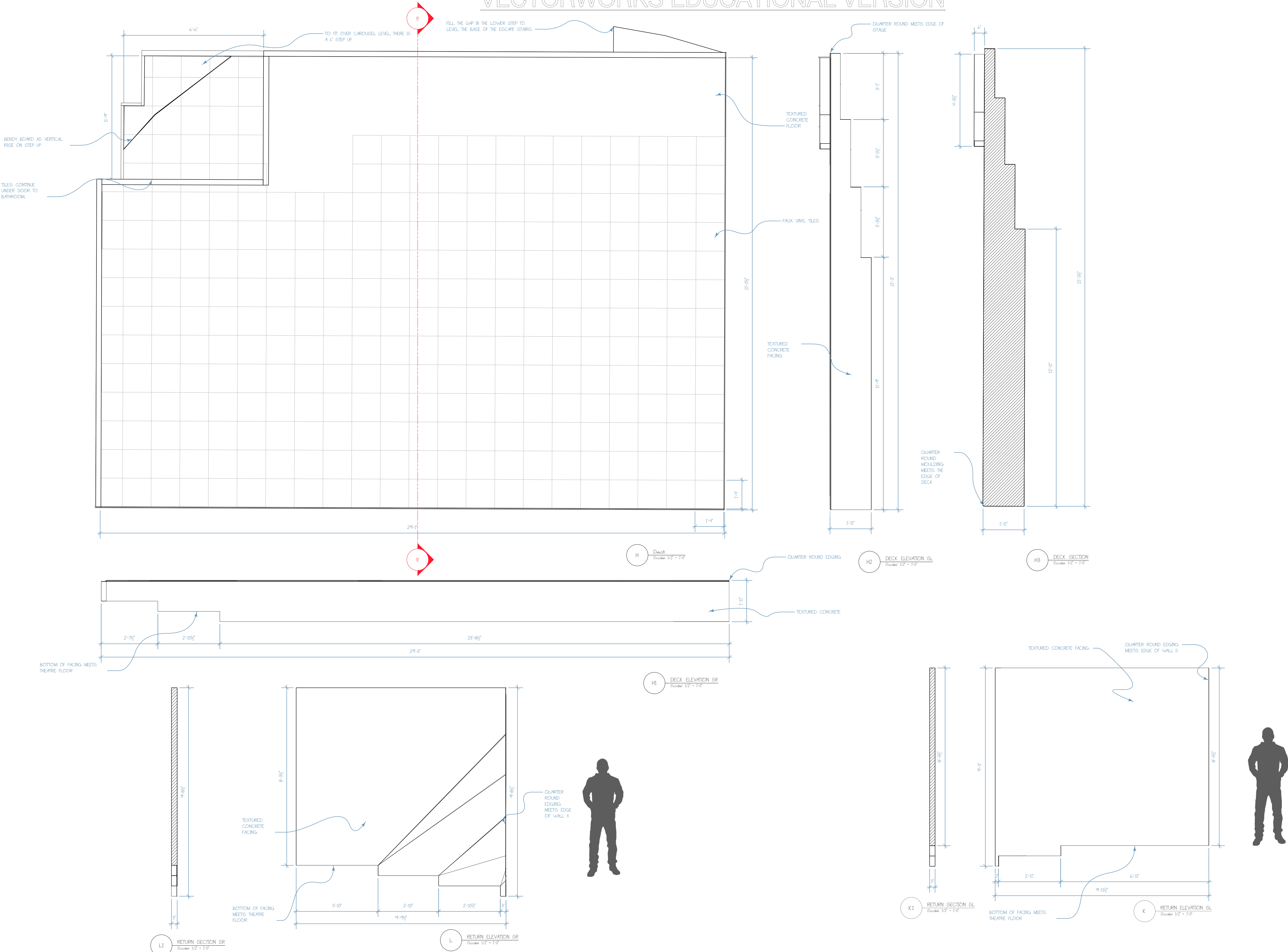

Notes:

Discuss ways to decoden the sound of Facetsteps on the deck.

KATHERINE STEPANEK
Scene & Lighting Designer

11 (603) 800-1000
kstepanek@hotmail.com
www.musicaldesign.com

Detroit '67

Ula Love Doughty Carousel
Deck & Returns

Artistic Team:

Director: L. Dixon
Scene Designer: K. Stepanek
Lighting Designer: J. Vera
Costume Designer: J. Merritt
Sound Designer: C. Oppenheimer
Technical Director: D. Conard

Disclaimer:

These drawings represent visual concepts and construction suggestions only. The designer is unqualified to determine structural appropriateness of this design and will not assume responsibility for improper rigging, engineering, construction, handling or use of this scenery. All materials and construction must comply with the most stringent applicable federal and local fire and safety codes.

Date: 12/23/18
Revision #: 1 of 1
Drawn by: KJS
Scale: 1/2" = 1'-0"

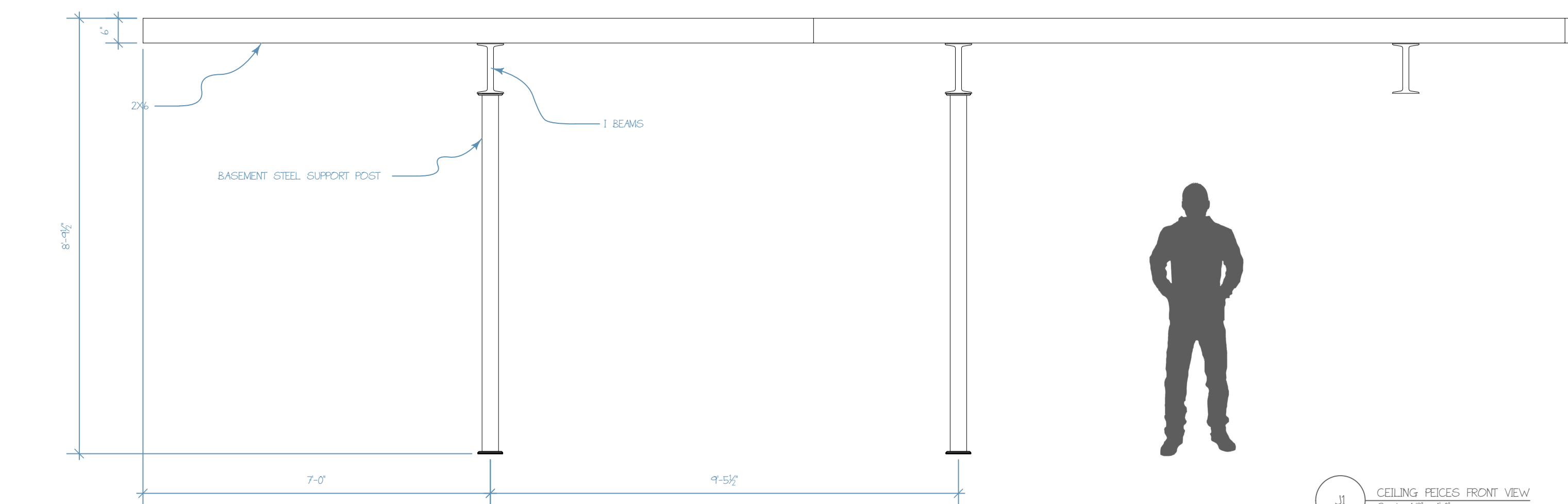

J1 CEILING PEICES FRONT VIEW
Scale: $1/2" = 1'-0"$



J2 DCEILING FEICES SIDE
Scale: 1/2" = 1'-0"

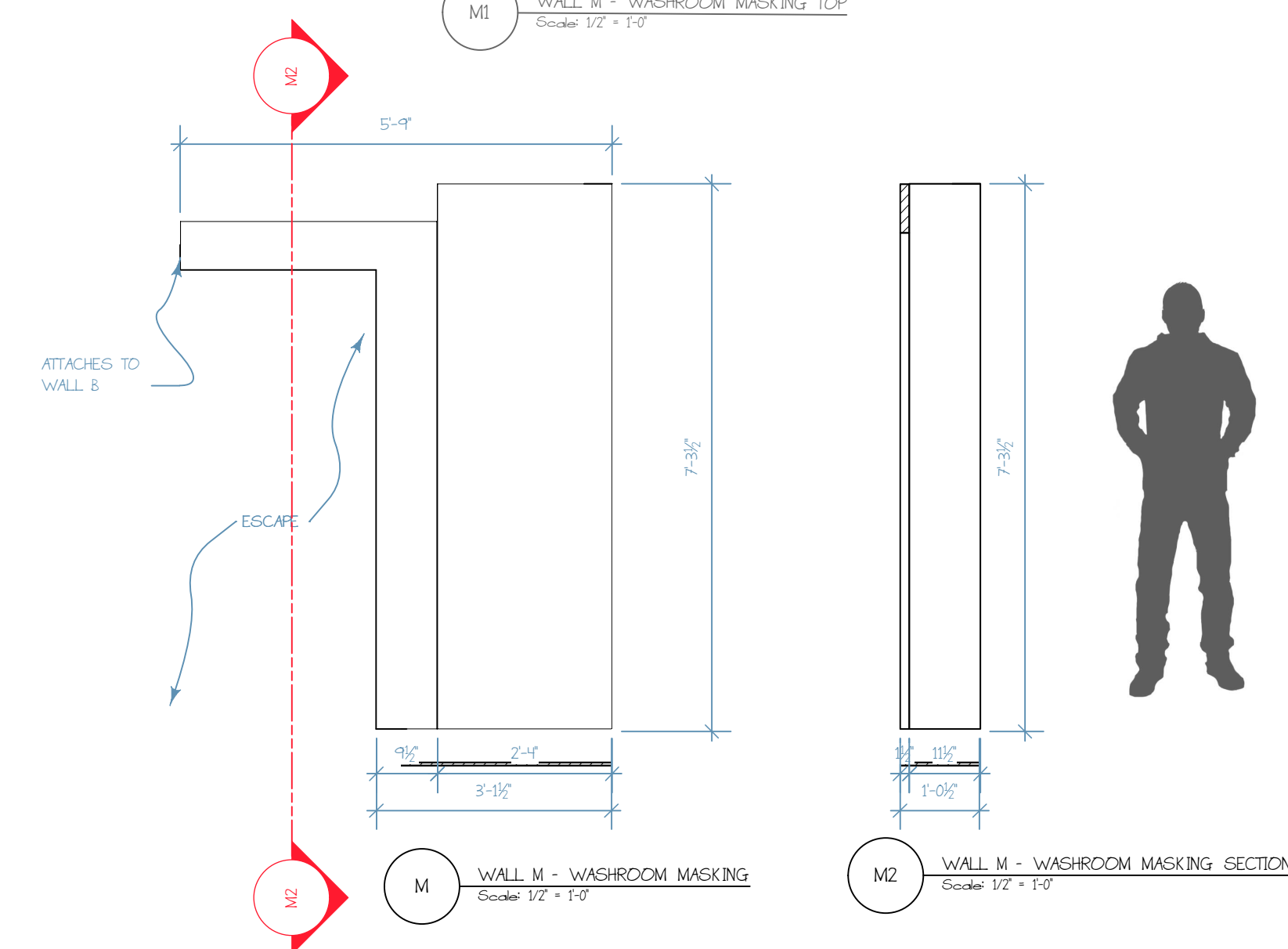

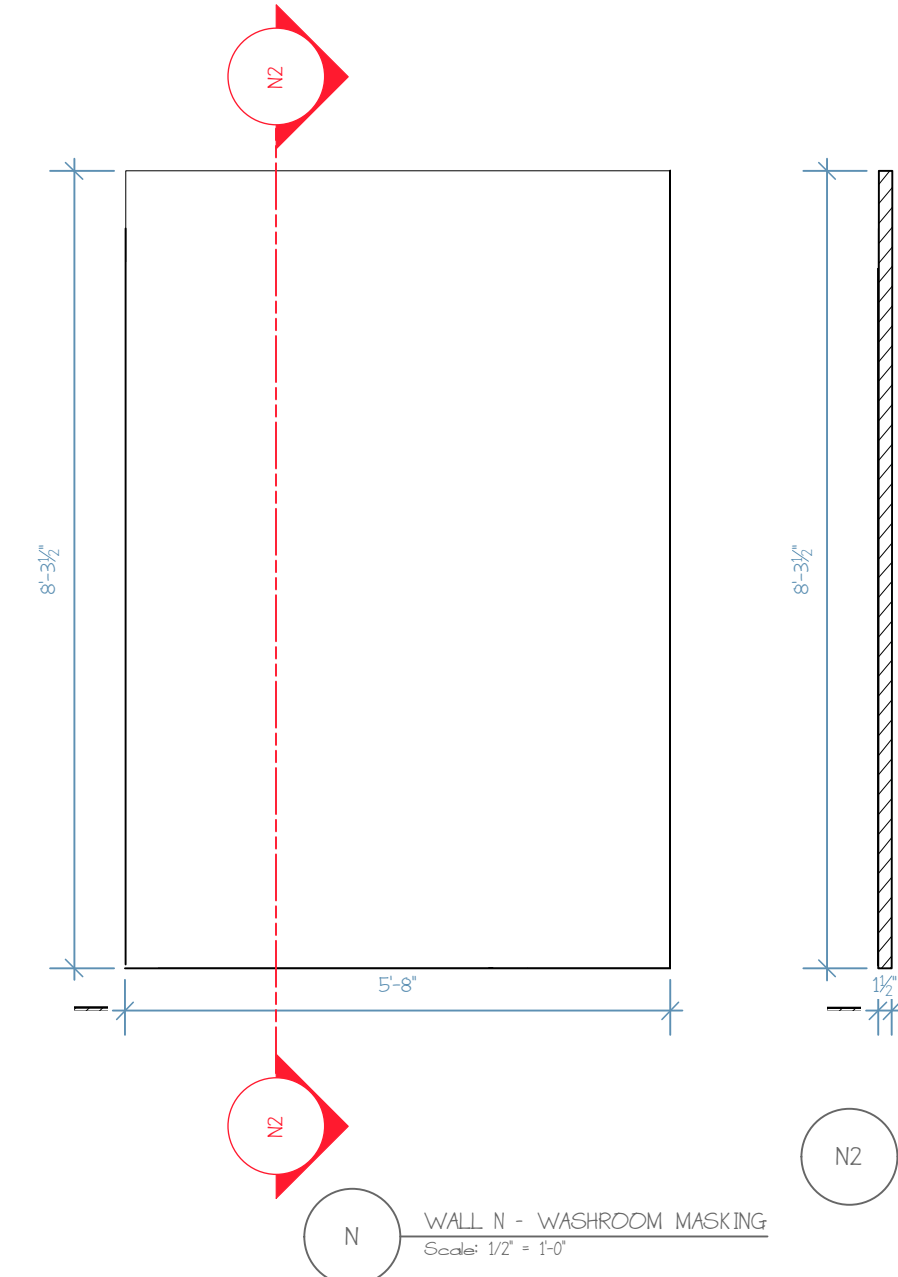

M2 WALL M - WASHROOM MASKING SECTION
Scale: 1/2" = 1'-0"

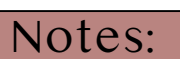

N2 WALL M - WASHROOM MASKING SECTION
Scale: 1/2" = 1'-0"



 +1 (866) 863-6242
 kjstepanek@hotmail.com
 www.stepanekdesign.com

Artistic Team:

Disclaimer:

Date: 12/23/18
Revision #: 2 of 2
Drawn by: KJS
Scale: 1/2" = 1'-0"

of 8