

Notes:

KATHERINE STEPANEK
Scene & Lighting Designer

EXIT PURSUED BY A BEAR
Lab Theatre
Groundplan - SM

Artistic Team:
Director: C. Sams
Scene Designer: K. Stepanek
Lighting Designer: H. Garcia-Alton
Costume Designer: M. Birdwhistell
Sound Designer: C. Oppenheimer
Technical Director: J. Fogarty

Disclaimer:
These drawings represent visual concepts and construction suggestions only. The designer is unqualified to determine structural appropriateness of this design and will not assume responsibility for improper rigging, engineering, construction, handling or use of this scenery. All materials and construction must comply with the most stringent applicable federal and local fire and safety codes.

Date: 8/23/19
Revision #: 1 of 1
Drawn by: KJS
Scale: 3/4" = 1'-0"

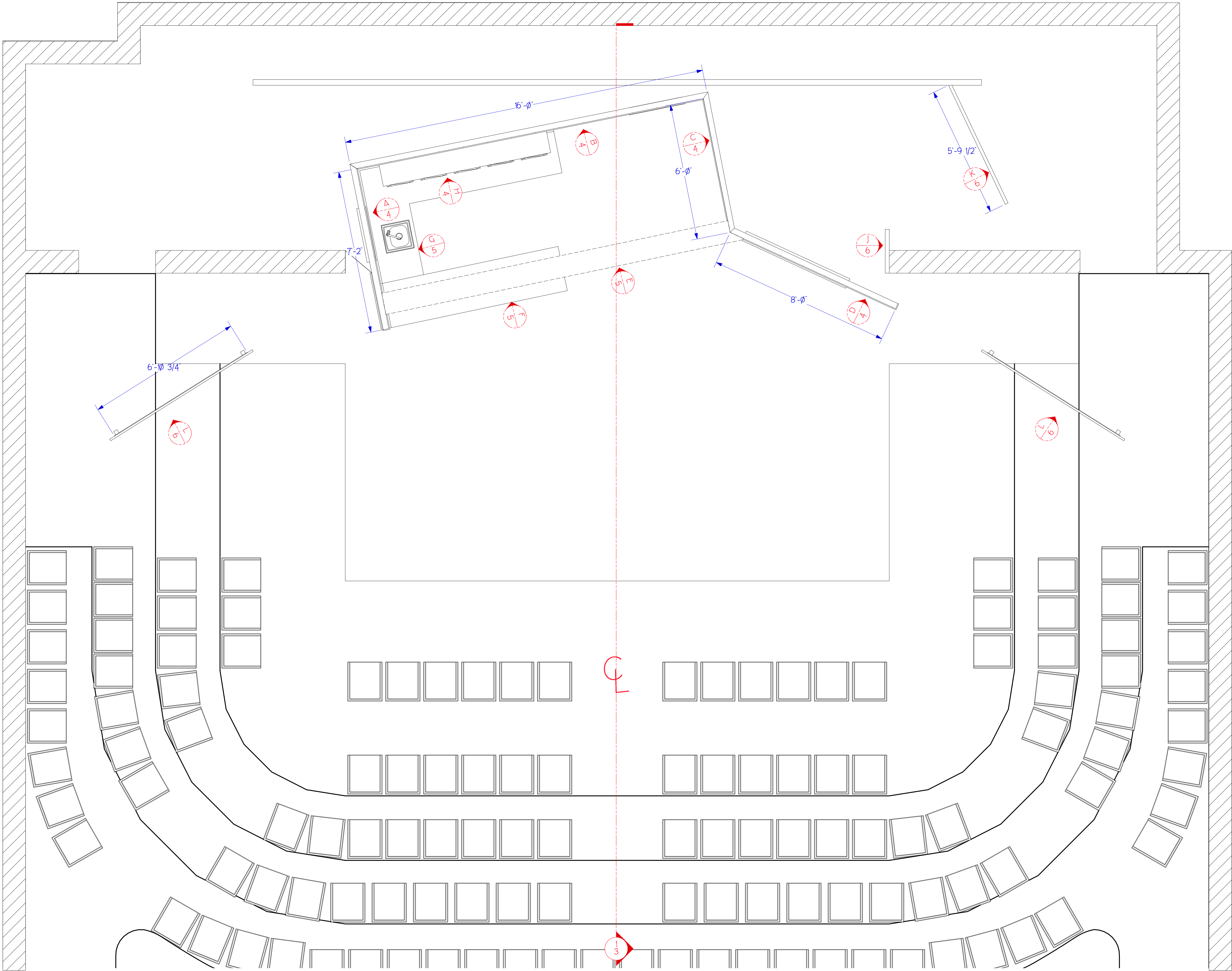

Notes:

KATHERINE STEPANEK
Scene & Lighting Designer

EXIT: PURSUED BY A BEAR
Lab Theatre
Groundplan - Technical

Artistic Team:
Director: C. Sams
Scene Designer: K. Stepanek
Lighting Designer: H. Garcia-Alton
Costume Designer: M. Birdwhistell
Sound Designer: C. Oppenheimer
Technical Director: J. Fogarty

Disclaimer:
These drawings represent visual concepts and construction suggestions only. The designer is unqualified to determine structural appropriateness of this design and will not assume responsibility for improper rigging, engineering, construction, handling or use of this scenery. All materials and construction must comply with the most stringent applicable federal and local fire and safety codes.

Date: 8/23/19
Revision #: 1 of 1
Drawn by: KJS
Scale: 1/2" = 1'-0"

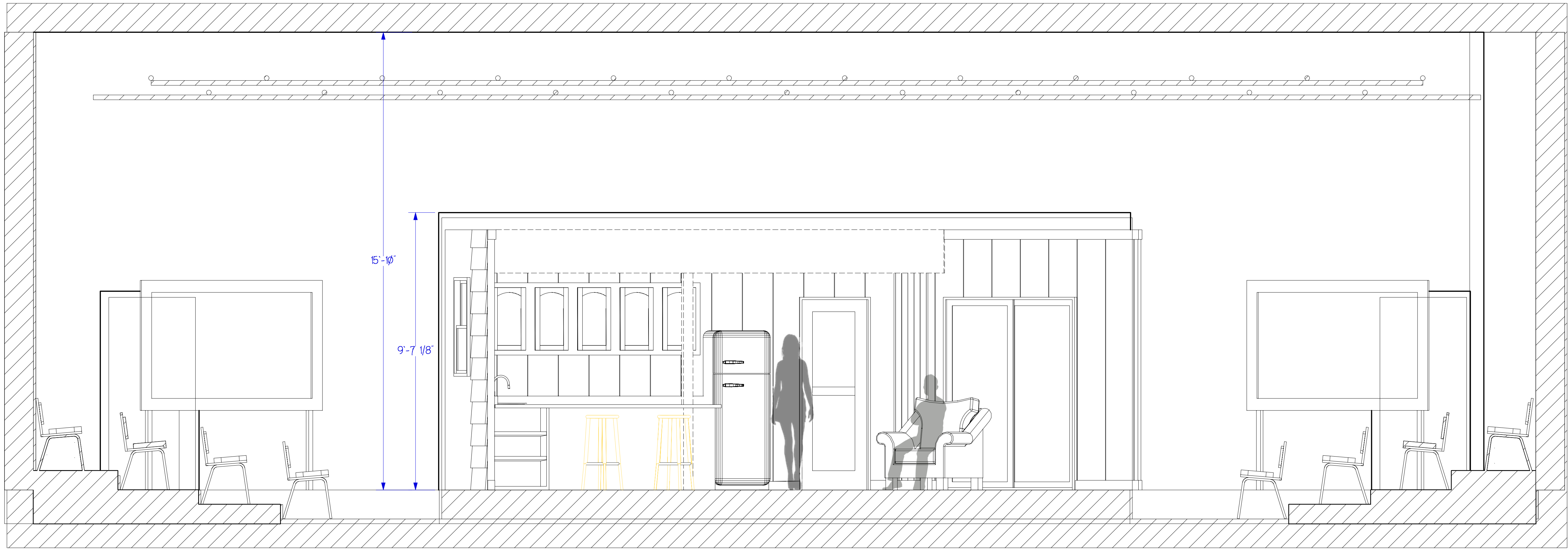
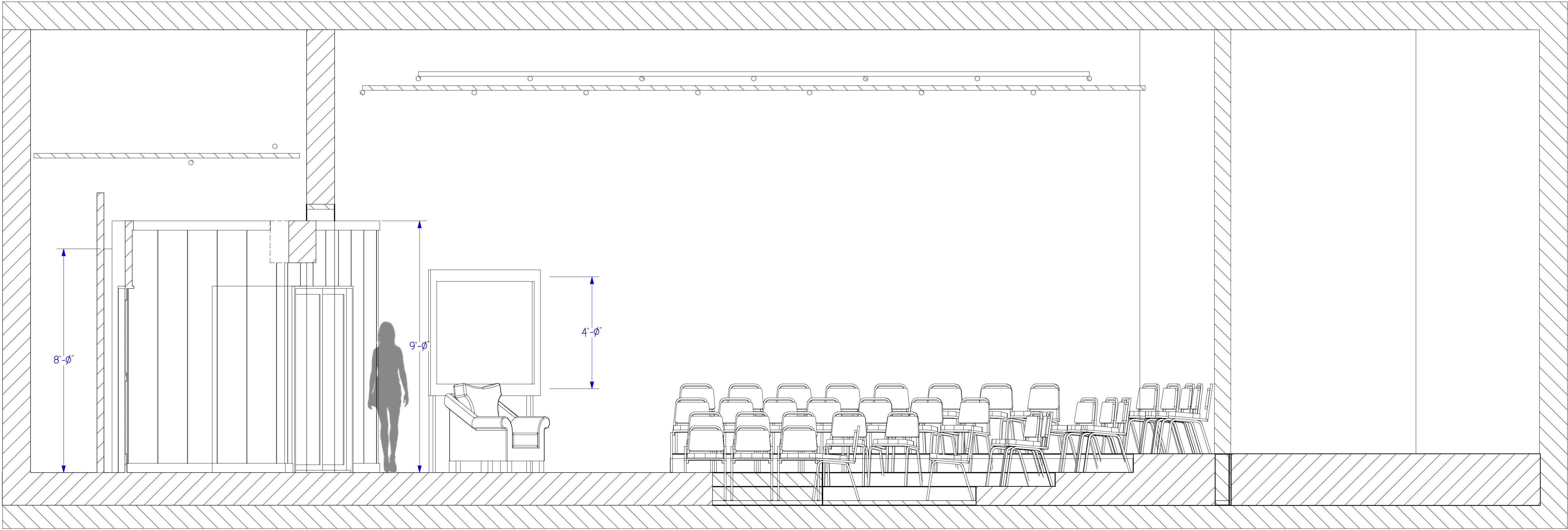

Notes:

KATHERINE STEPANEK
Scene & Lighting Designer

11601 West
University Blvd
www.stepanekdesign.com

EXIT: PURSUED BY A BEAR
Lab Theatre
Section

Artistic Team:

Director: C. Sams
Scene Designer: K. Stepanek
Lighting Designer: H. Garcia-Alton
Costume Designer: M. Birdwhistell
Sound Designer: C. Oppenheimer
Technical Director: J. Fogarty

Disclaimer:

These drawings represent visual concepts and construction suggestions only. The designer is not responsible for determining structural appropriateness of this design and will not assume responsibility for improper rigging, engineering, construction, handling or use of this scenery. All materials and construction must comply with the most stringent applicable federal and local fire and safety codes.

Date: 8/23/19
Revision #: 1 of 1
Drawn by: KJS
Scale: 1/2" = 1'-0"

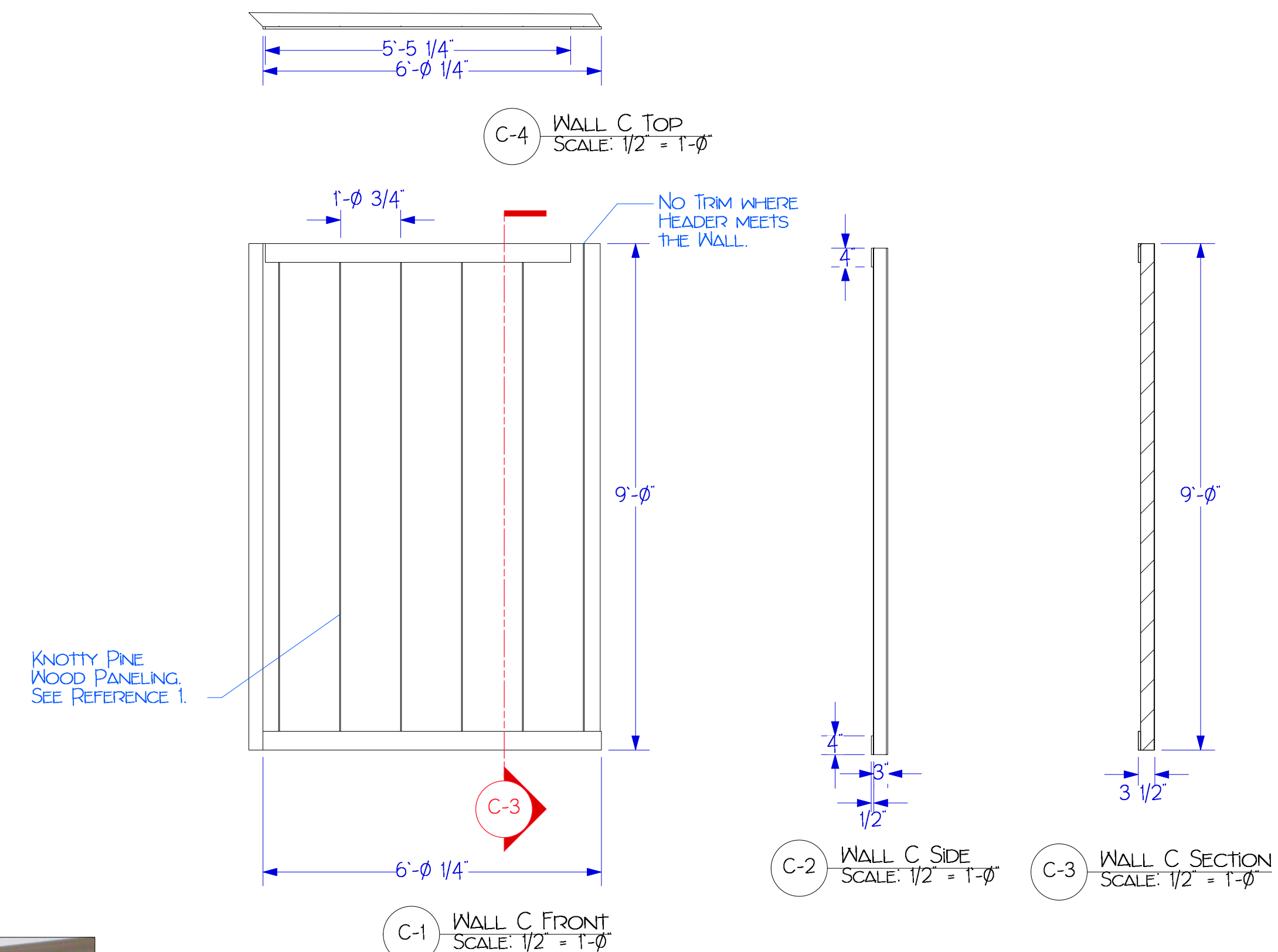
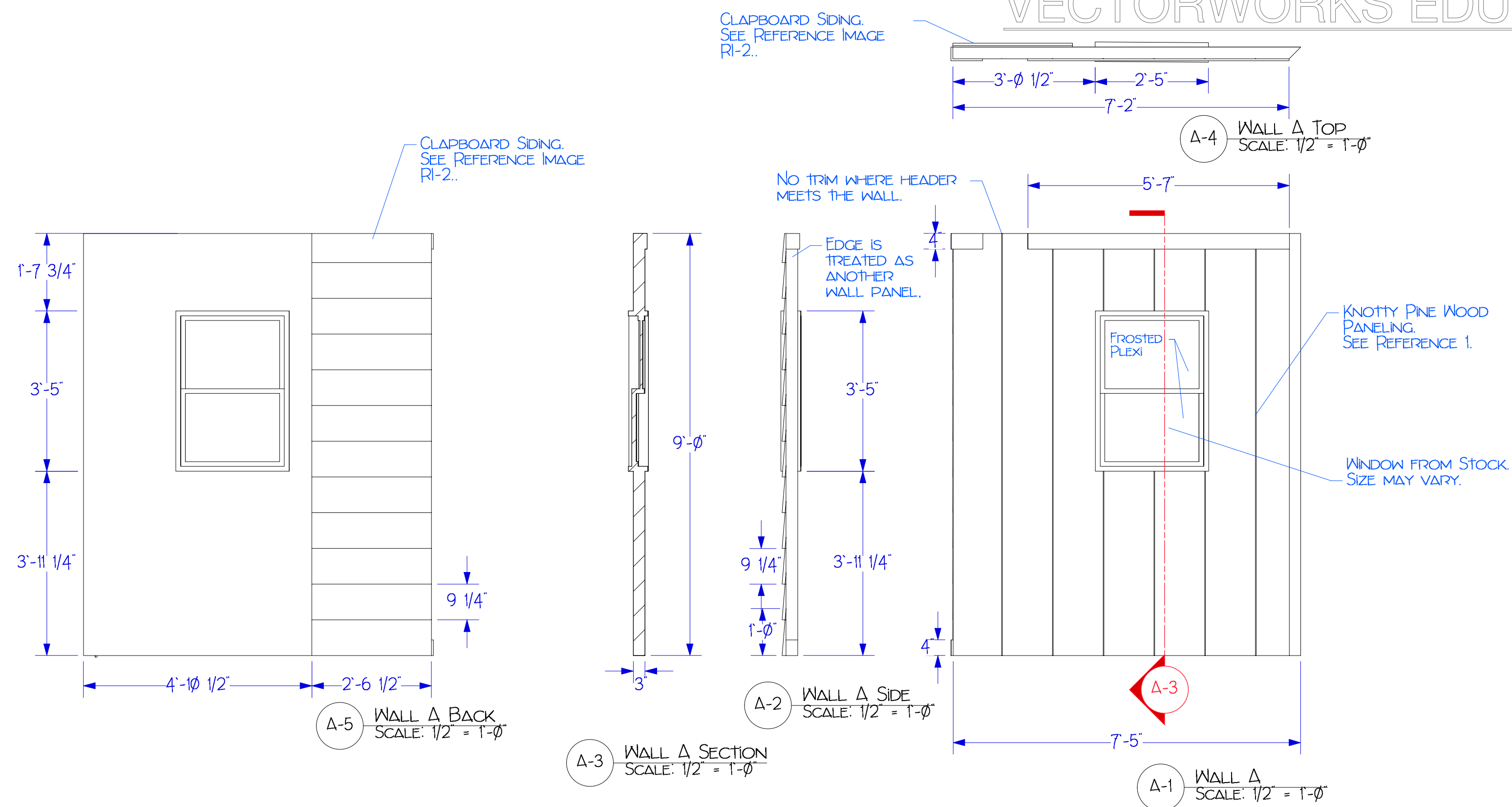

1 WOODEN PANELING - KNOTTY PINE SCALE: NTS

NOTES:

MODEL #: PECB08

EVERTRUE 3.5625-IN X 8-FT EDGE AND CENTER BEAD GOLD PINE WOOD WALL PANEL OR EQUIVALENT

<https://www.loxmes.com/pd/evertrue-3-5625-in-x-8-ft-edge-and-center-bead-gold-pine-wood-wall-panel/3056259>



RI-2 CLAPBOARD SIDING REFERENCE SCALE: ACTUAL SIZE

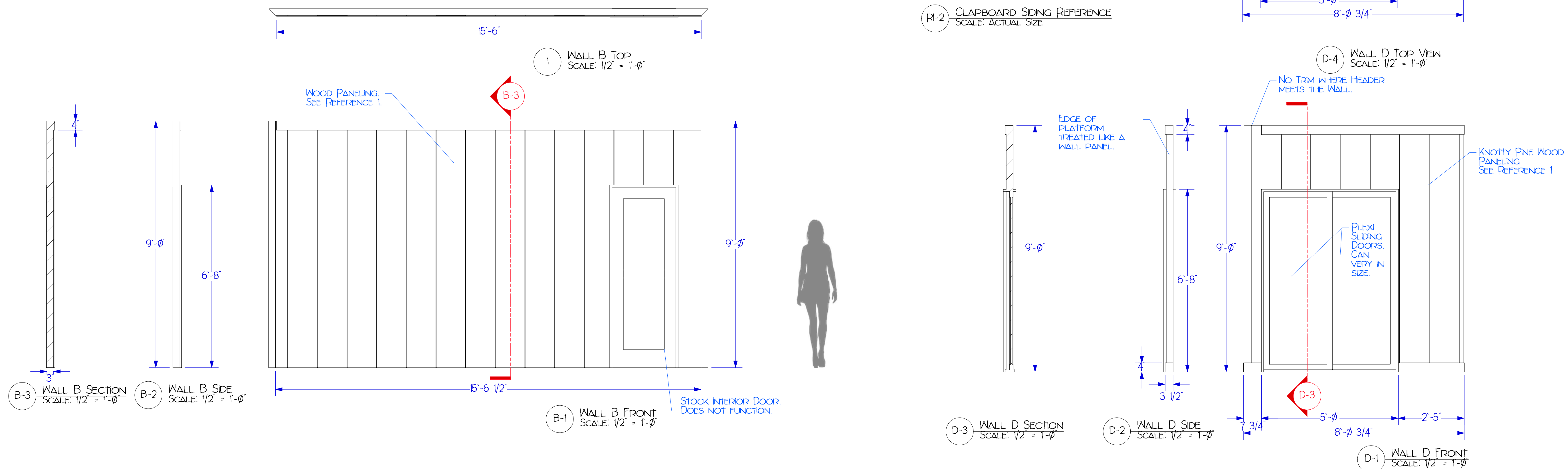
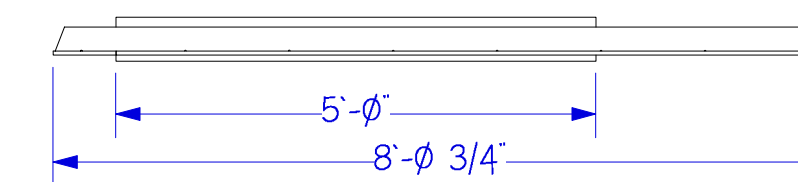

Notes:

KATHERINE STEPANEK
Scene & Lighting Designer

11601 Market
Van Nuys, CA 91411
www.stepanekdesign.com

EXIT: PURSUED BY A BEAR

Lab Theatre

Walls A-D

Artistic Team:

Director: C. Sams
Scene Designer: K. Stepanek
Lighting Designer: H. Garcia-Alton
Costume Designer: M. Birdwhistell
Sound Designer: C. Oppenheimer
Technical Director: J. Fogarty

Disclaimer:

These drawings represent visual concepts and construction suggestions only. The designer is not qualified to determine structural appropriateness of this design and will not assume responsibility for improper rigging, engineering, construction, handling or use of this scenery. All materials and construction must comply with the most stringent applicable federal and local fire and safety codes.

Date: 8/23/19
Revision #: 1 of 1
Drawn by: KJS
Scale: 1/2" = 1'-0"

4

of 6

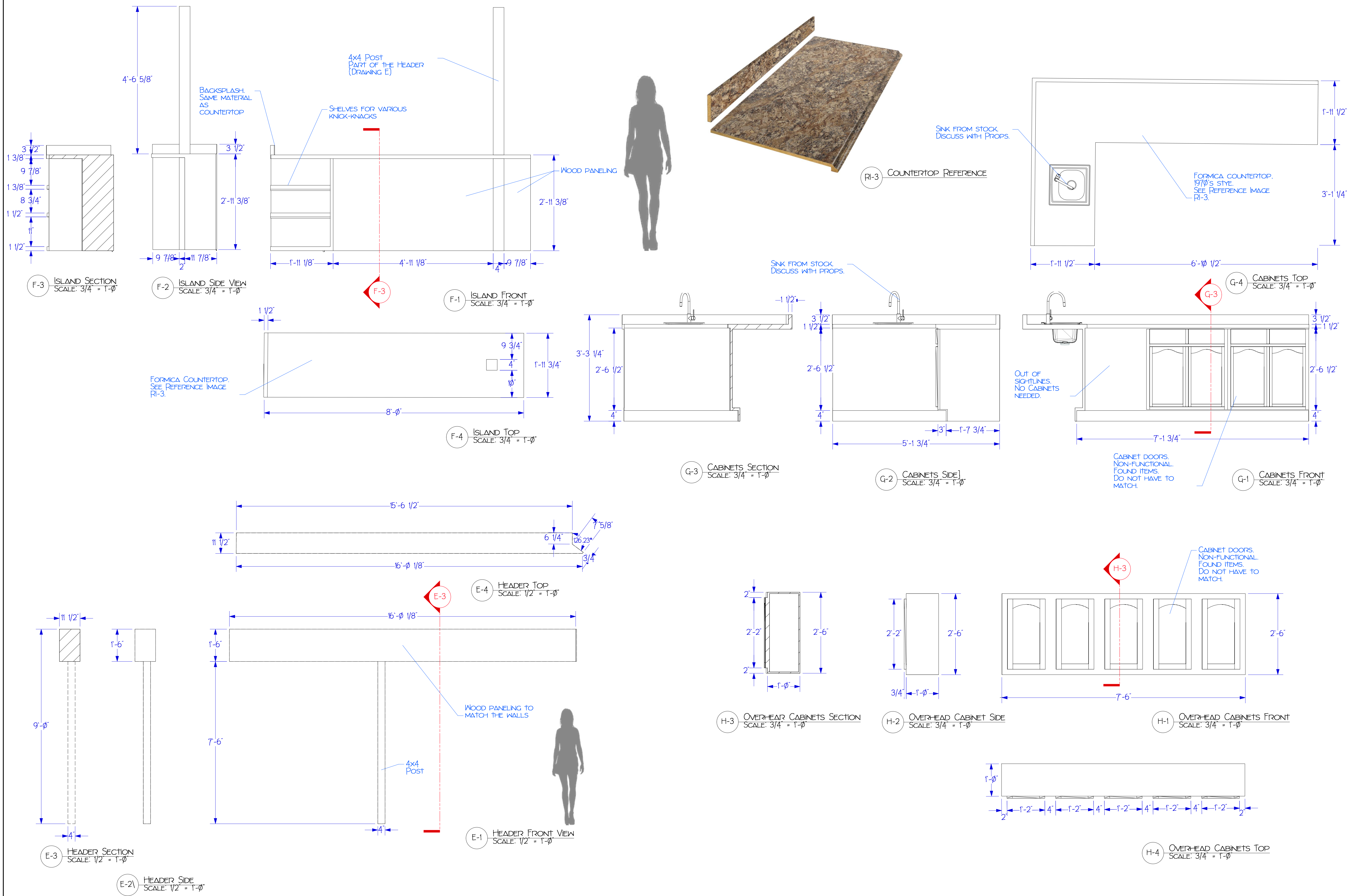

Notes:

KATHERINE STEPANEK
Scene & Lighting Designer
11601 Market
University Heights
www.stepanekdesign.com

EXIT PURSUED BY A BEAR
Lab Theatre
Cabinets, Island & Header

Artistic Team:

Director: C. Sams
Scene Designer: K. Stepanek
Lighting Designer: H. Garcia-Alton
Costume Designer: M. Birdwhistell
Sound Designer: C. Oppenheimer
Technical Director: J. Fogarty

Disclaimer:

These drawings represent visual concepts and construction suggestions only. The designer is unqualified to determine structural appropriateness of this design and will not assume responsibility for improper rigging, engineering, construction, handling or use of this scenery. All materials and construction must comply with the most stringent applicable federal and local fire and safety codes.

Date: 8/23/19
Revision #: 1 of 1
Drawn by: KJS
Scale: 3/4" = 1'-0"

MAKE 2
PROJECTIONS
SCREENS

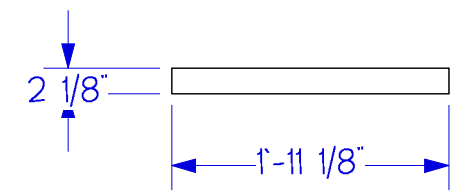
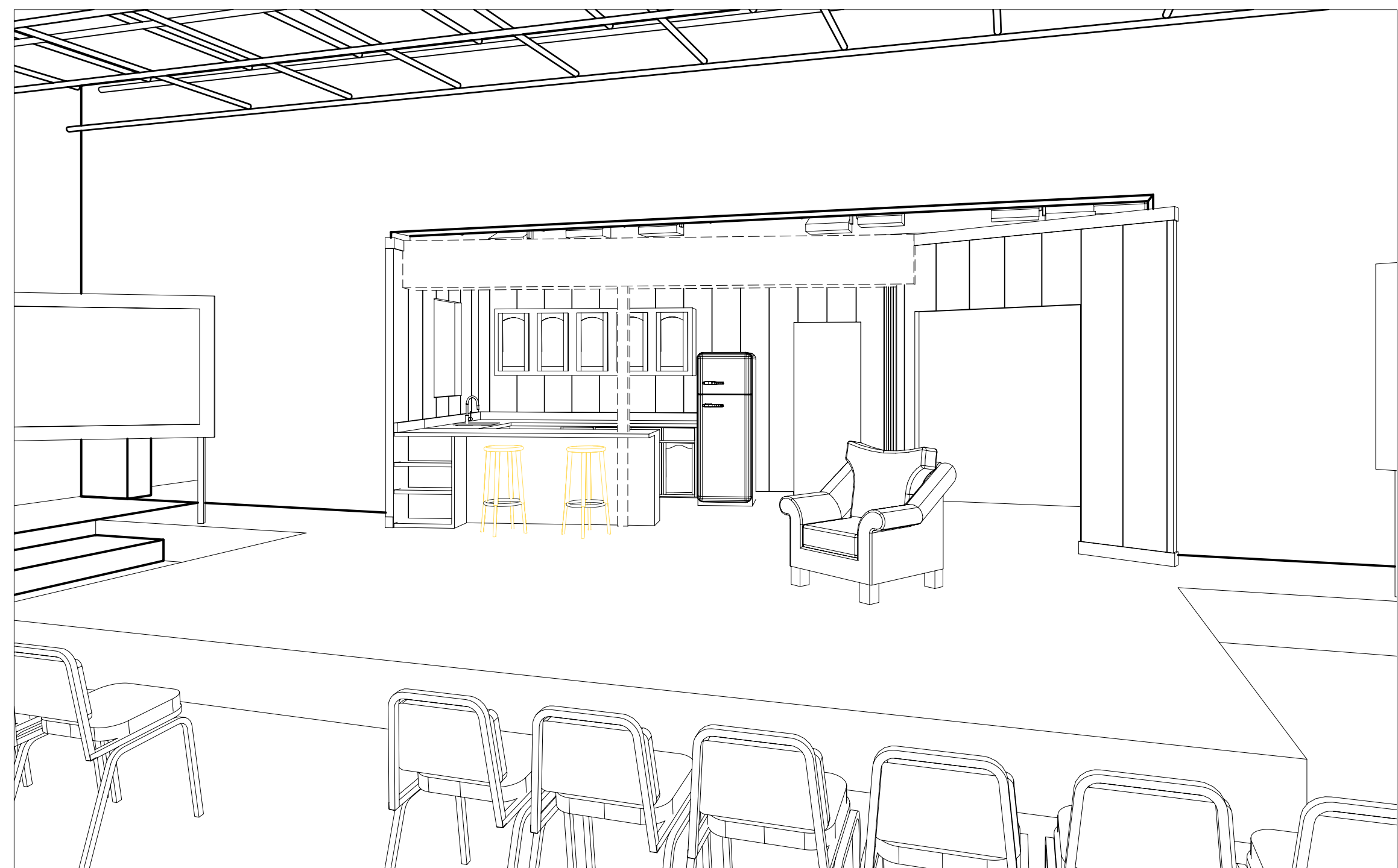
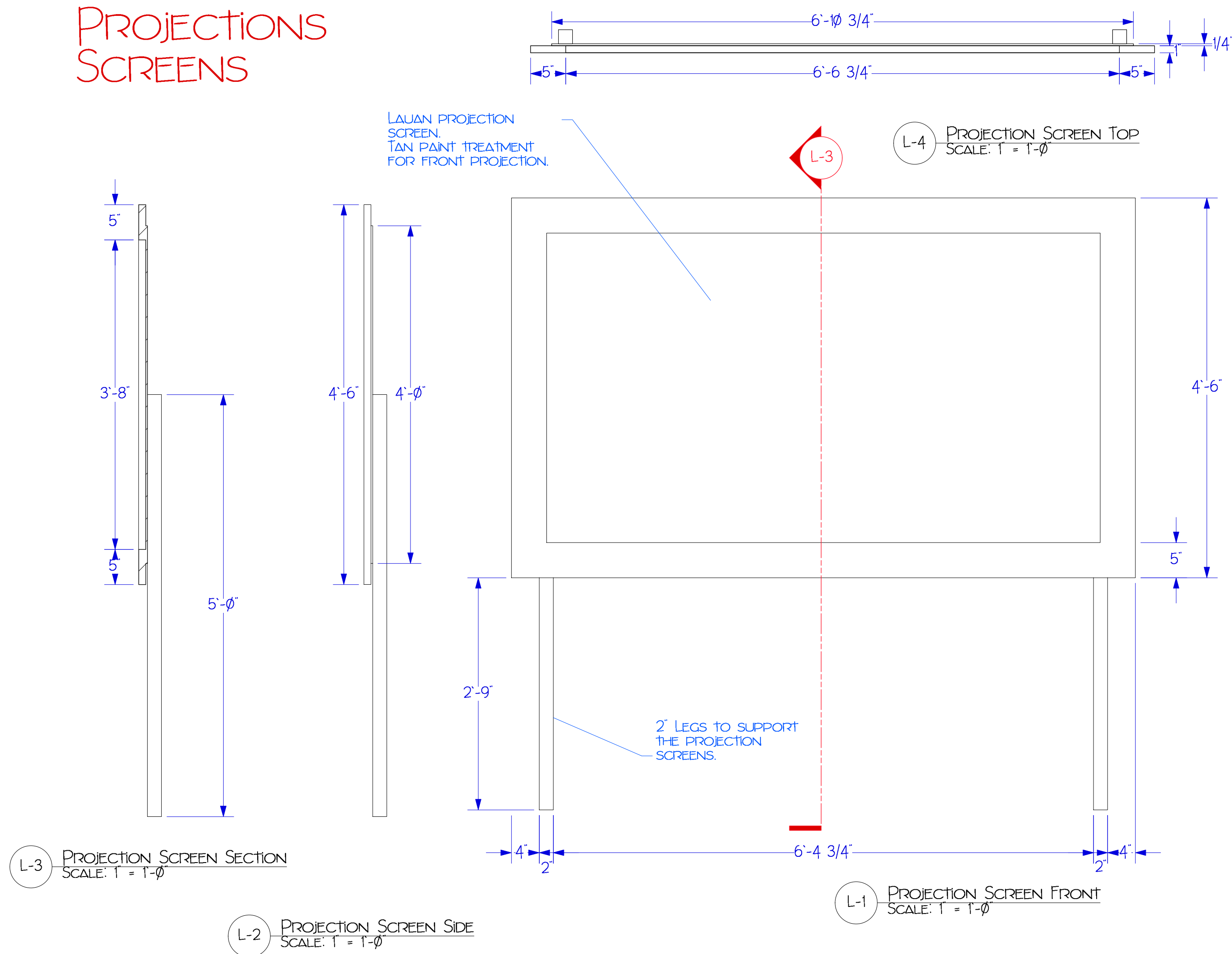

J-3 DECK PANEL TOP
SCALE: 3/4" = 1'-0"

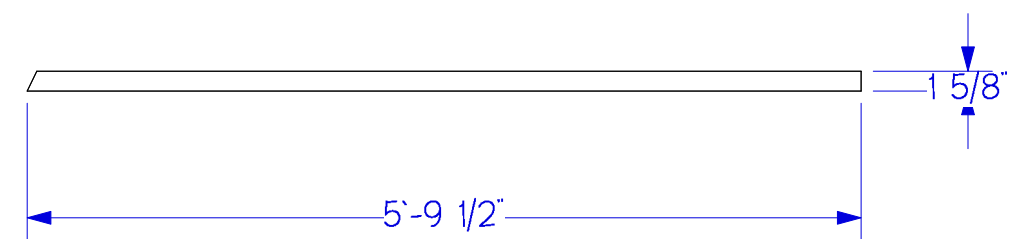

K-2 BACKDROP TOP
SCALE: 3/4" = 1'-0"

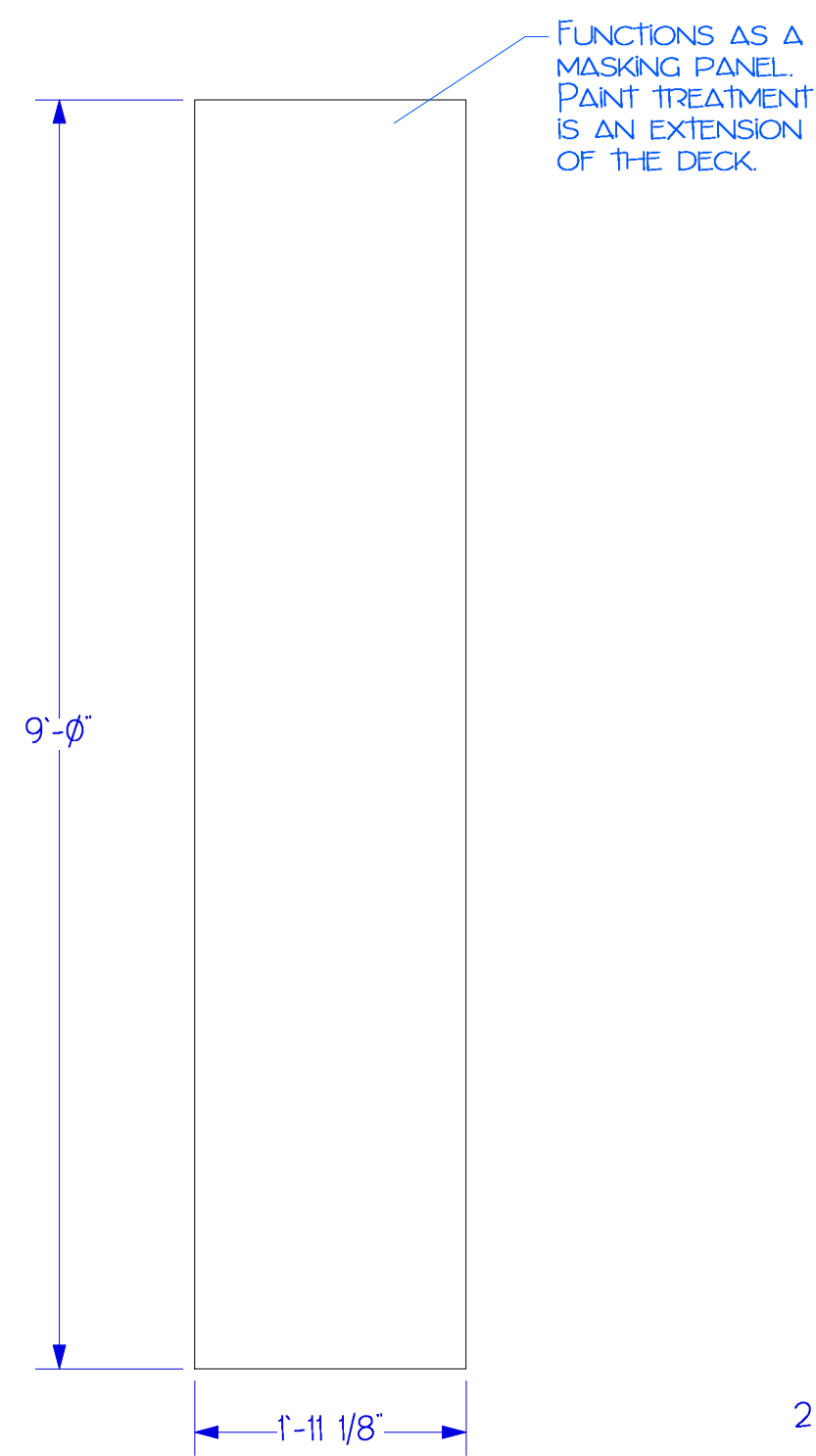

J-1 DECK PANEL FRONT
SCALE: 3/4" = 1'-0"

J-2 DECK PANEL SIDE
SCALE: 3/4" = 1'-0"

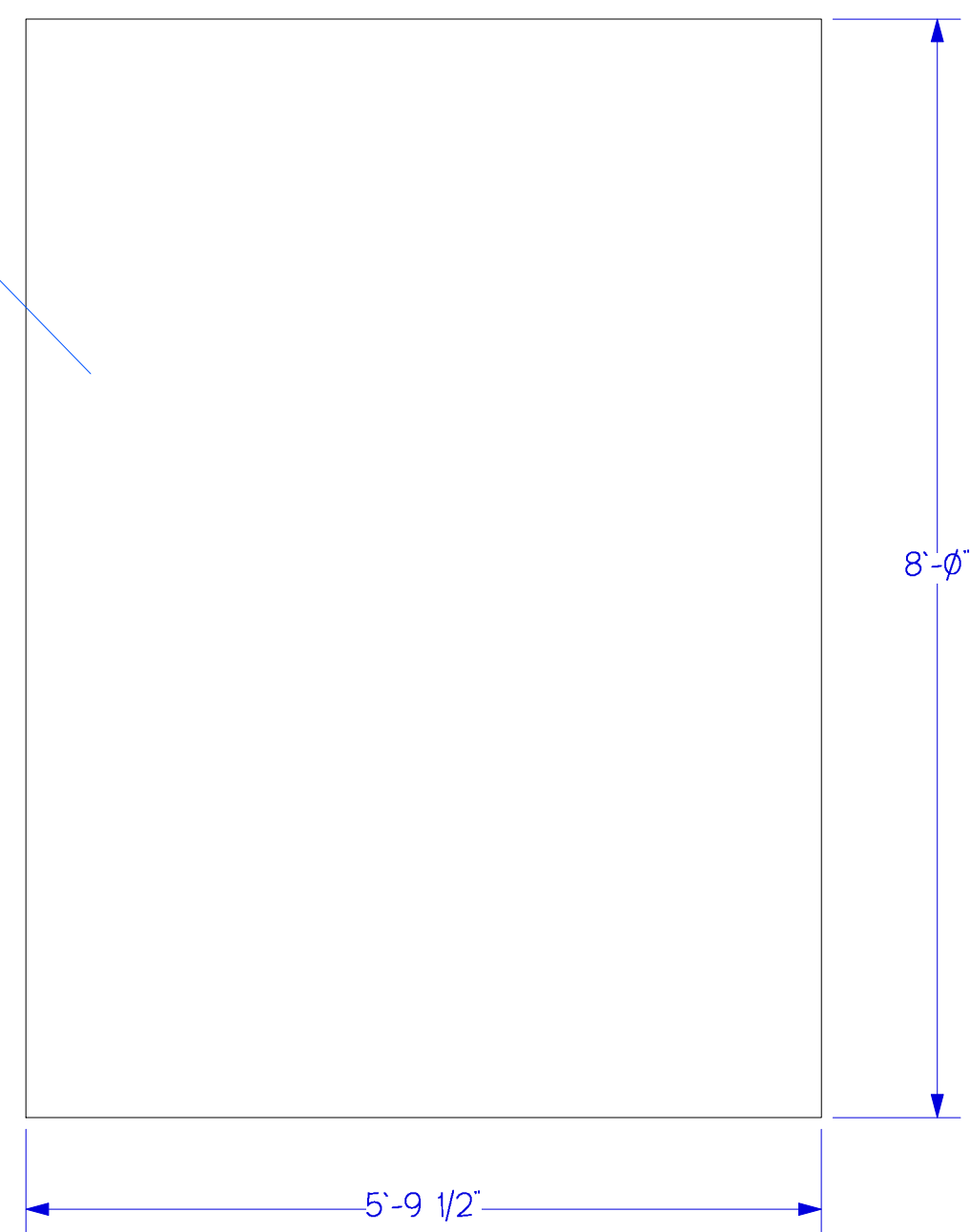
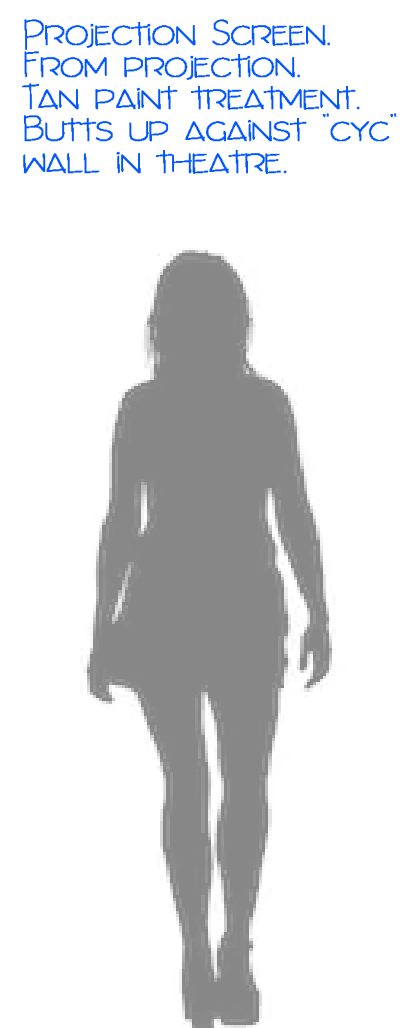
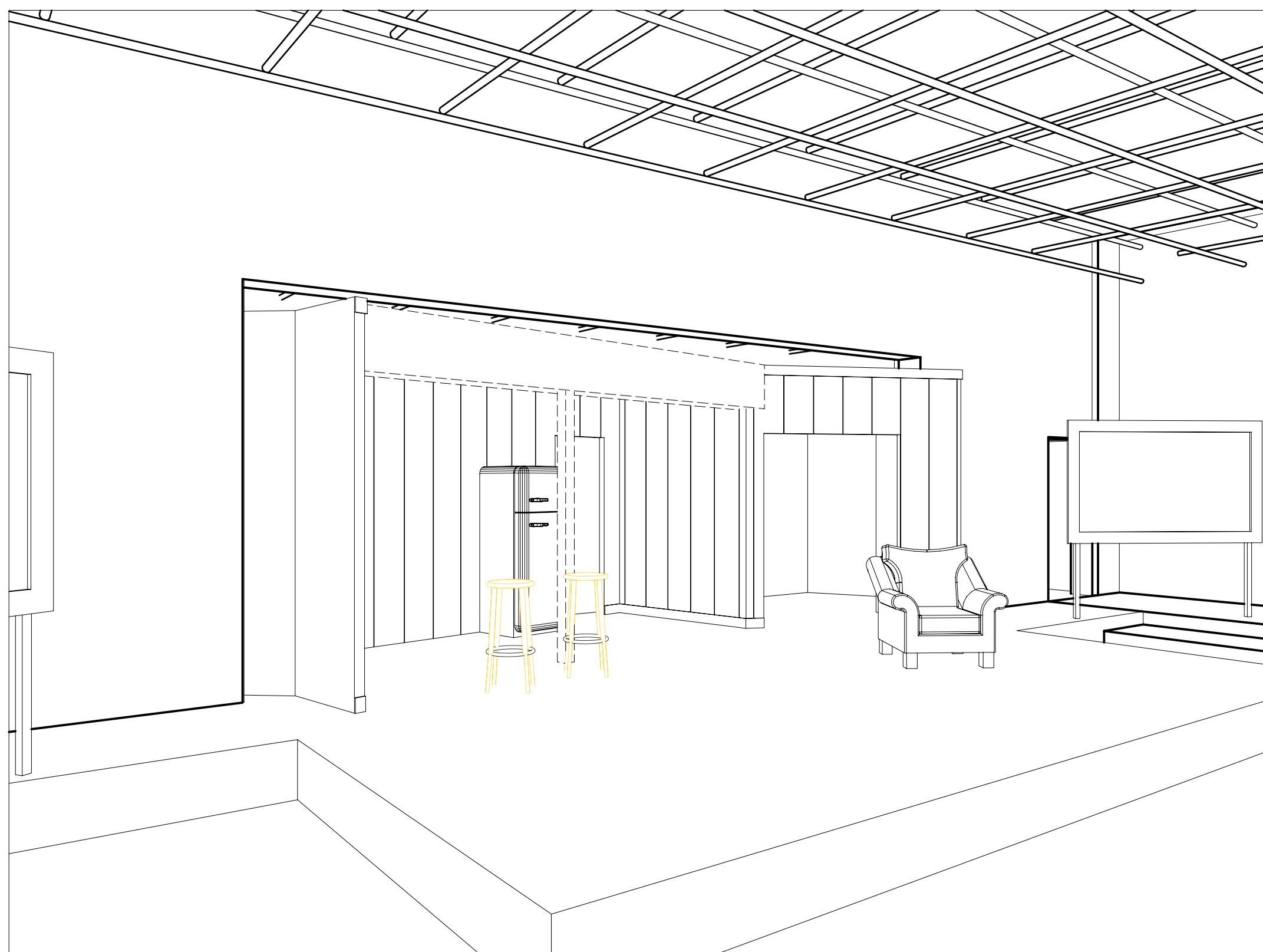

K-1 BACKDROP FRONT
SCALE: 3/4" = 1'-0"

EXIT PURSUED BY A BEAR
Lab Theatre
Screens & Misc.

Artistic Team:

Director: C. Sams
Scene Designer: K. Stepanek
Lighting Designer: H. Garcia-Alton
Costume Designer: M. Birdwhistell
Sound Designer: C. Oppenheimer
Technical Director: J. Fogarty

Disclaimer:

These drawings represent visual concepts and construction suggestions only. The designer is unqualified to determine structural appropriateness of this design and will not assume responsibility for improper rigging, engineering, construction, handling or use of this scenery. All materials and construction must comply with the most stringent applicable federal and local fire and safety codes.

Date: 8/23/19
Revision #: 1 of 1
Drawn by: KJS
Scale: 3/4" = 1'-0"